

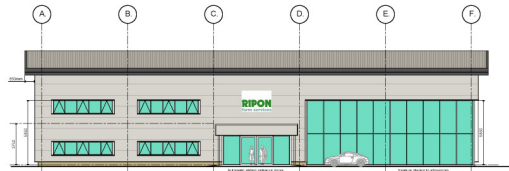

North West Elevation .

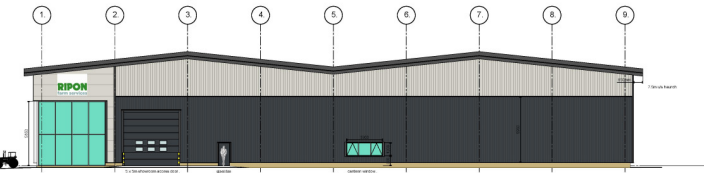

South East Elevation facing Edenhouse Avenue .



North East Elevation facing new access road .

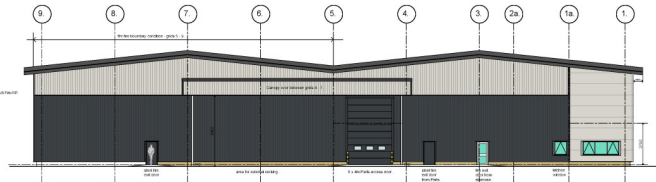

South West Elevation .

External Materials.

Roof : Pre-finished profiled steel composite cladding . Colour : Gooswong Grey 10.A.05 Roof Pitch 6 Degrees

Walls - Low Level Vertical cladding : Pre Finished Profiled steel composite cladding, Colours : Merlin Grey 1B23.

Walls - High Level Vertical cladding : Pre Finished Profiled steel composite cladding, Colours : Hamlet RAL 9002.

Walls - Horizontal composite cladding : Pre-finished profiled steel composite cladding, Colours : Hamlet RAL 9002 .

Flashings : Pre-formed flashings, - Black RAL 9005 . Eaves Fascia : Pre- formed fascia, colour : Black RAL 9005 .

Windows, Curtain Walling & doors : Polyester powder coated aluminium frames, colour : Anthracite RAL7016, Glass : Solar reflective glass.

Fire escape doors - steel door sets, colour : Anthracite RAL7016

Level entry doors - pre-finished, colour : Anthracite RAL7016

Low Level Buff Deckwork to be :- Iroko Sandalwood as adjacent industrial units .

COPYRIGHT RESERVED

Notes

THIS COPY HAS BEEN MADE BY OR WITH THE AUTHORITY OF BIRDALE DISTRICT COUNCIL PURSUANT TO SECTION 47 OF THE COPYRIGHT DESIGN AND PATENTS ACT 1988. UNLESS THAT ACT PROVIDES A RELEVANT EXCEPTION TO COPYRIGHT, THE COPY MUST NOT BE COPIED WITHOUT THE PRIOR PERMISSION OF THE COPYRIGHT OWNER.

Revisions

Rev	Date	Description
A	10/11	WORK & WALL CLADDING AMENDED TO MATCH OTHER PHASES

BUILDING MANAGEMENT SERVICES LTD

Edenhouse Rd  
 Edinbur, Scot 104600  
 EDINBURGH  
 TELEPHONE - 01422 474444  
 FAX No - 01422 474271  
 email - info@bmsed.com

**Building Management Services**

Client



Project

Proposed industrial unit @  
 Edenhouse Avenue,  
 Malpas.

Sheet

**Elevations**

Drawn	S.G.S.	Check	MAY 20
Scale	1:150 at A1		
Disc	Planning		
Comments	M3162-471-02	Rev	A

Elevations .